Ironic

Alanis Morissette

Transcribed from "Jagged little pill"

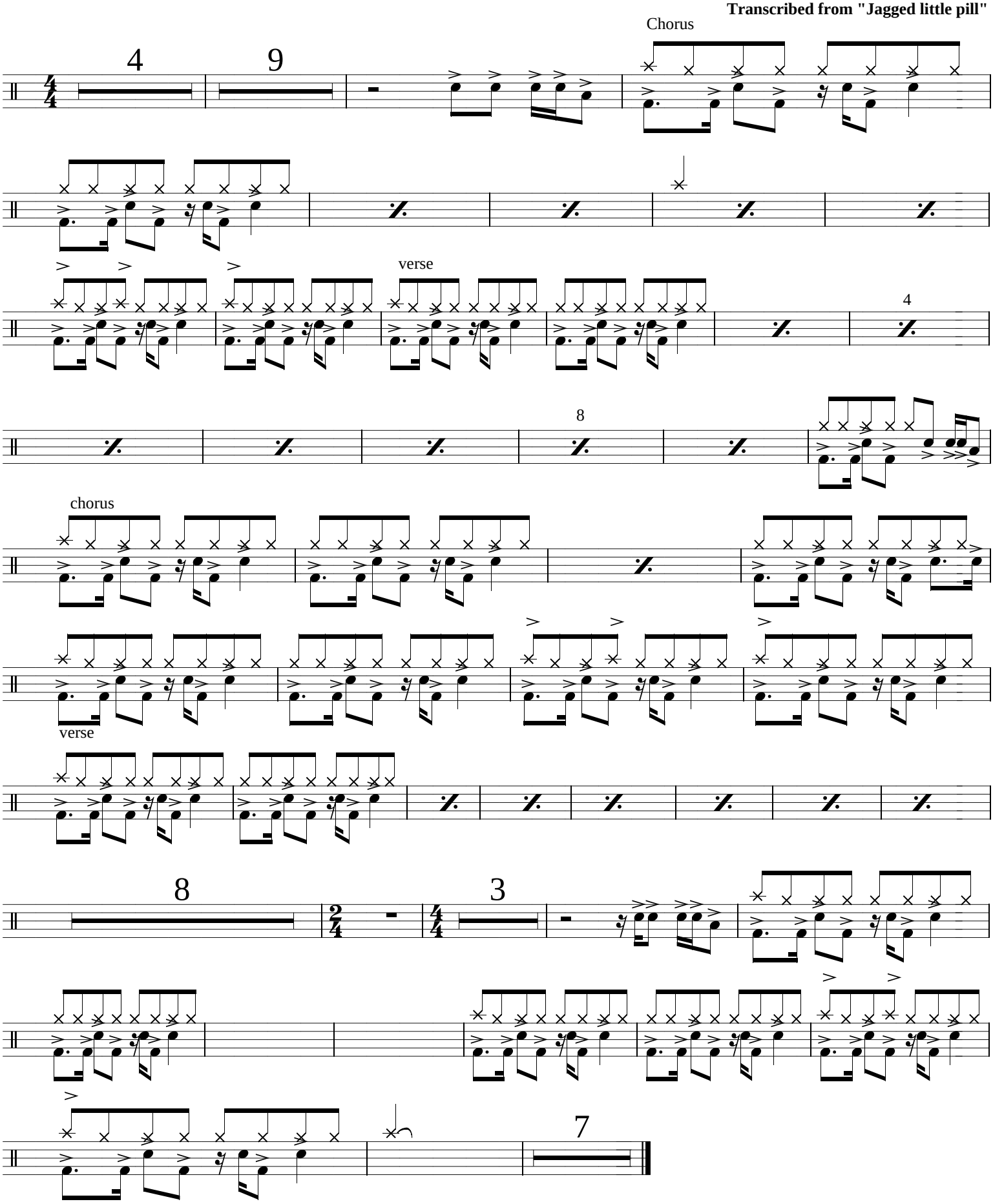

"Ironic" by Alanis Morissette
Transcribed by Kevin Tuck c. 2000
From Australian Percussion Web http://www/senet.com.au/~tuckrkb