Ode à la Joie

Beethoven

Music by http://www.la-guitare-facile.fr

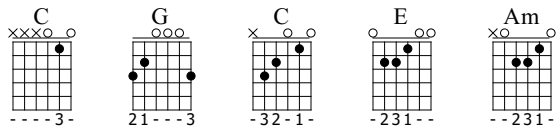

Standard tuning
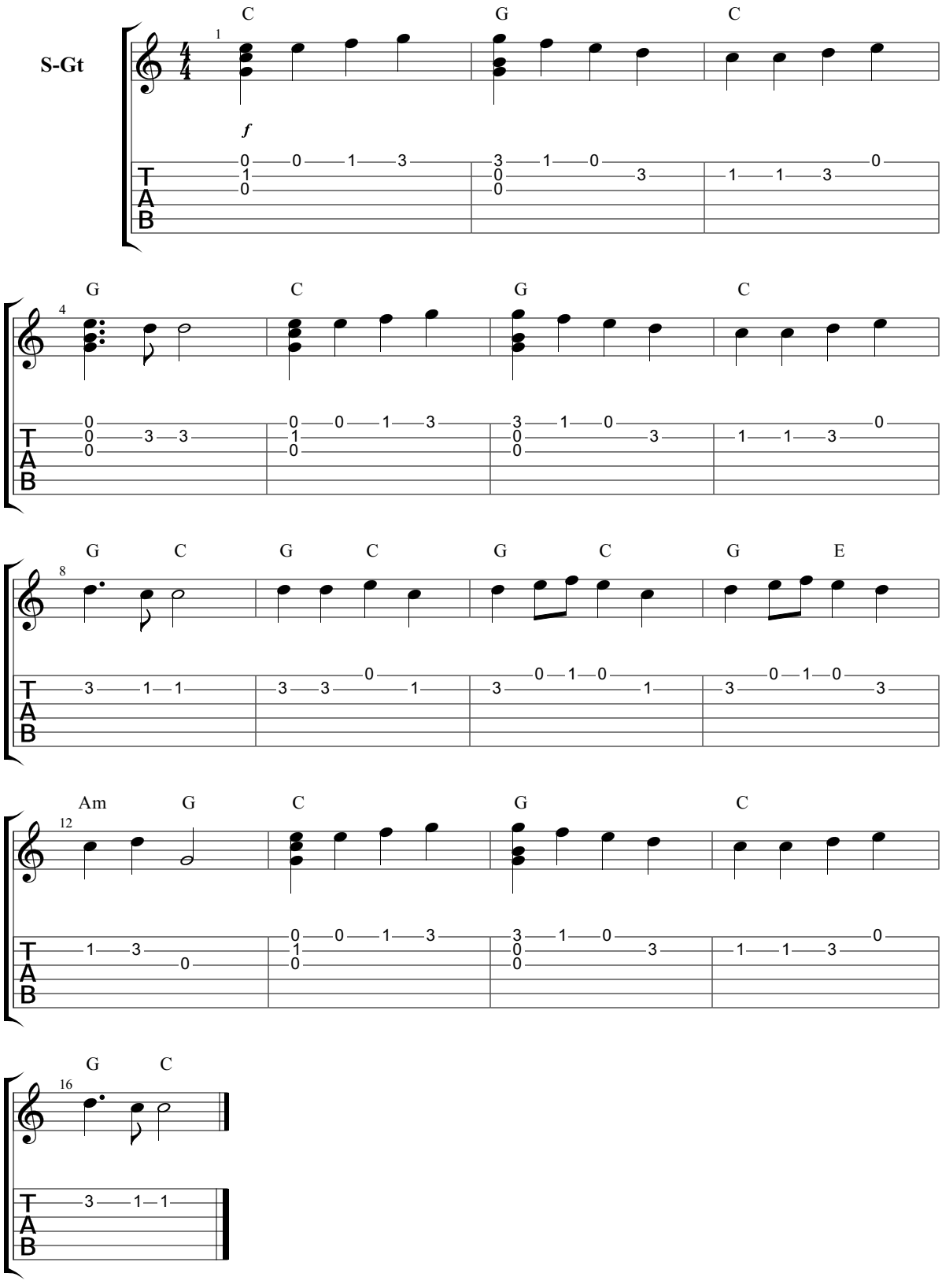
♩ = 120