J'AI VU LE LOUP, LE RENARD, LA BELETTE
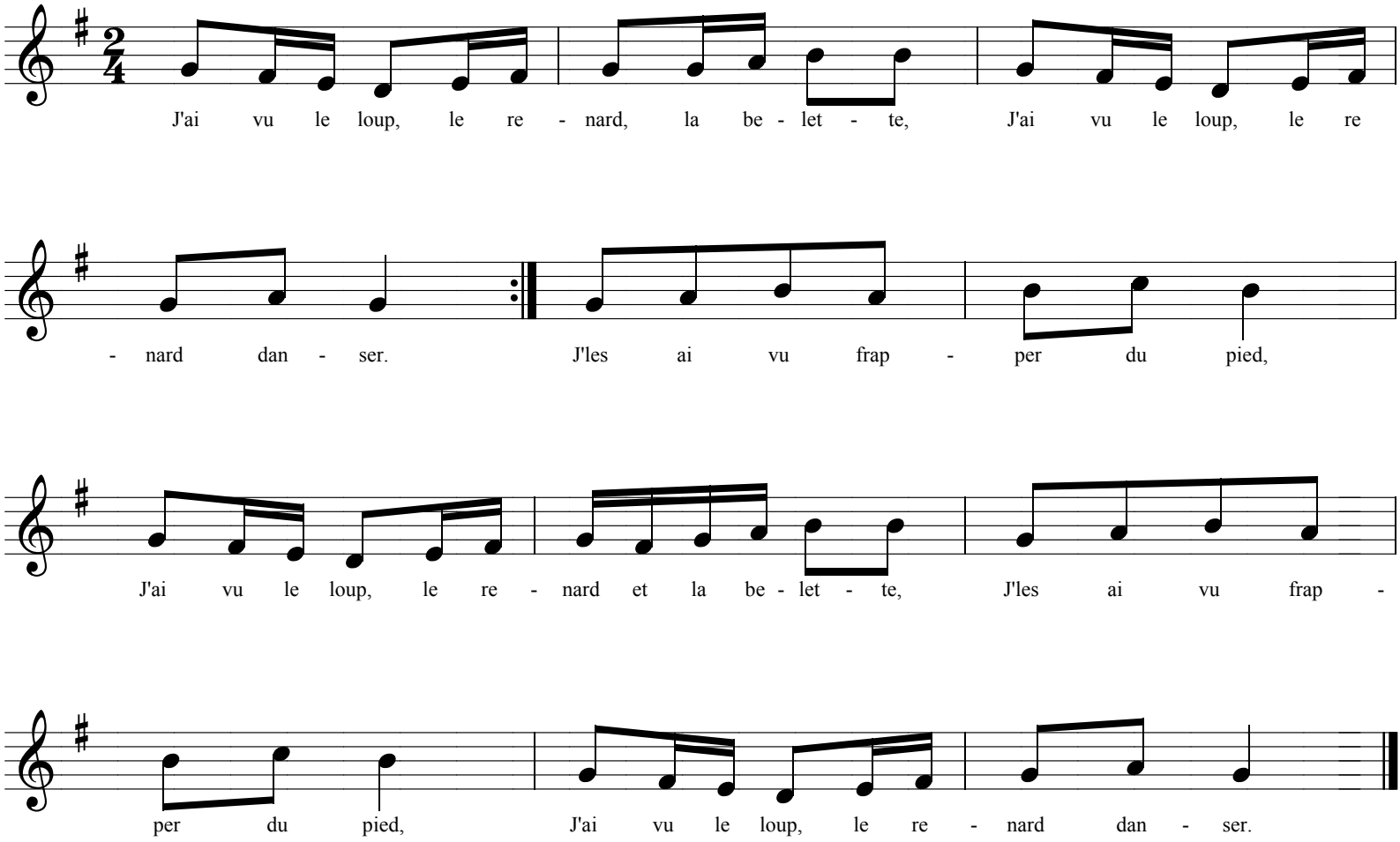
Folklore canadien