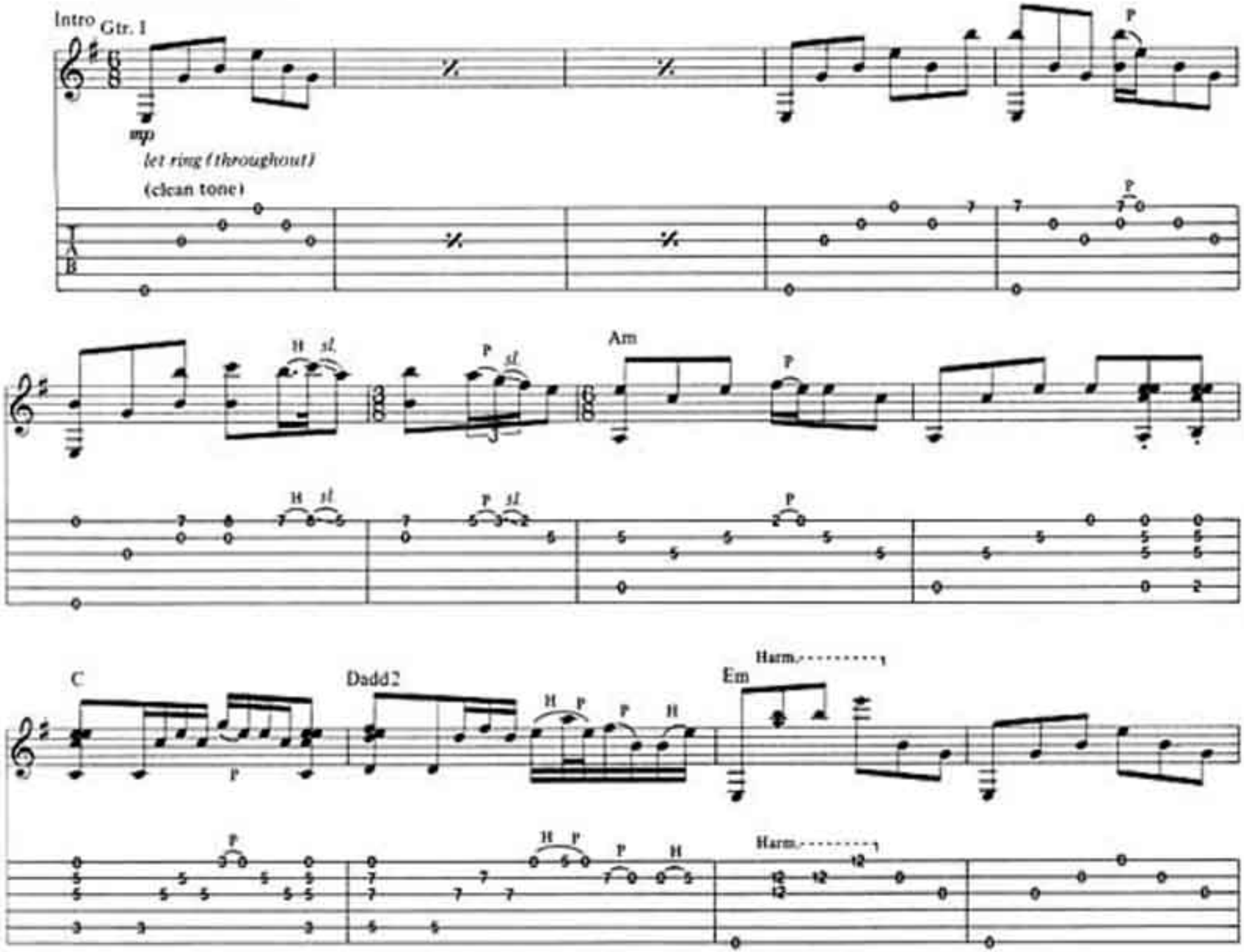
Intro
Gtr. I
mp
let ring (throughout)
(clean tone)
Am
C
Dadd2
Em
Harm.