PAPAOUTAI

Stromaé

Capo : 1

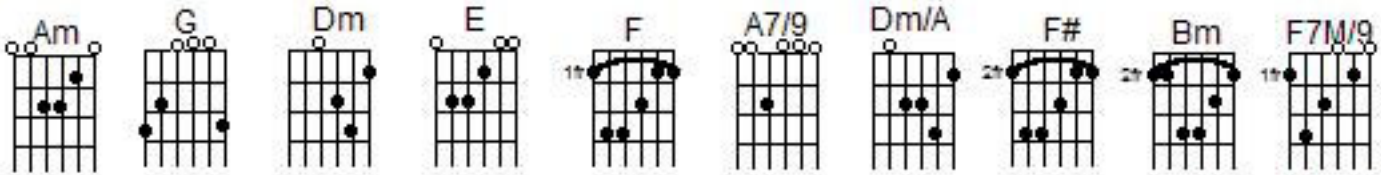

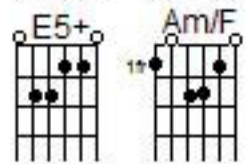

INTRO

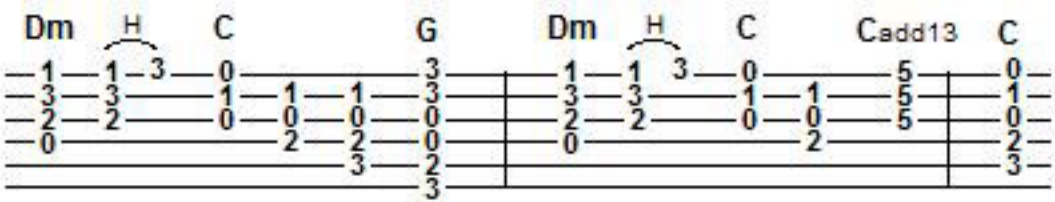
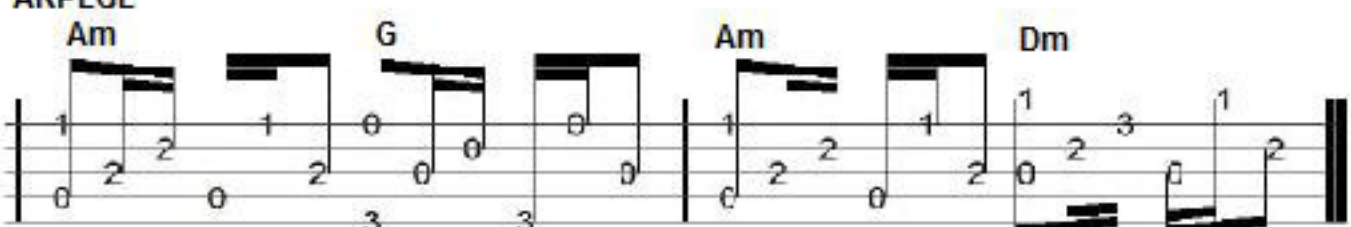
ARPEGE